



July, 2022

Dear 4-H Families,

This newsletter is to serve as a supplement to the Tri-Rivers Fair 4-H Division Fair Paper; it is not meant to replace it. Please take a moment to thoroughly read through this newsletter to make sure you are equipped and ready for the Tri-Rivers Fair this year. If you have any questions, please do not hesitate to contact the Salina Extension Office at 785-309-5850.

Sarah & Kate

FAIR PAPER, 4-H DIVISIONS

The fair paper is currently on the Central Kansas District website <http://www.centrankansas.ksu.edu/4-h> under County Fairs, Tri-Rivers Fair. We strongly encourage 4-H members and parents to check the fair paper periodically because when typos are found, we update the fair paper. Be sure to check the fair paper for the last date it was updated, as the date it was updated will be located on each page in the upper right-hand corner.

TRI-RIVERS FAIR ENTRY CARDS

With the use of the FairEntry system, there is no need for anyone to handwrite their fair entry cards. Entry cards have been printed and are available for pick up at the Salina Extension Office. They are organized by club in alphabetical order by last name. We ask that the individual picking up the cards legibly fill out the Entry Card Sign-Out Sheet with the 4-H member's first and last name, club and name of who is picking them up. Because we have the cards placed right inside the first door as you enter the Extension Center, you can come anytime during the day or night to pick them up. Here are some important items to note:

- There will be **NO** exhibit cards for beef, meat goat, sheep or swine.
- You will **NOT** pick up exhibit cards for cat/hand pet, horse, fashion revue, performing arts, and the club banner.
- **Do not** separate the 2 entry cards.
- If needed, punch a hole in first entry card in upper left-hand corner to attach to exhibit.
- **Do not** fold the 2 cards together and hole punch.
- Use string or masking tape, as appropriate. If using tape, please use masking tape.
- Refer to the individual project(s) in the fair paper for specific instructions on attaching the entry card and/or any other items that need to accompany the exhibit.
- **Poultry Exhibitors** – Animal breed, age and variety will need to be written on entry card.
- **Rabbit Exhibitors** – Age and variety will need to be written on entry card.
- Call the Extension Office if you are missing entry cards.
- ***If you forget an entry card at home, a new one WILL NOT be printed for you.***

Static Entry Card	
Exhibitor Name	Exhibitor #
4-H Club, [REDACTED]	18
Age Division: [REDACTED]	4-H Age:
Club: [REDACTED]	Grade:
Class	
1: 4-H Banner	
Division	
4-H Building / Banners	
Entry Description	
Entry #: 218	County:
<small>11ENR1109</small> PRP LAV BLU RED WHT GRN MUL	

ALL ANIMAL DISMISSAL

All animals will be released on Saturday at 12:30 p.m.

FAIR CLEAN UP

Fair clean up for the Tri-Rivers Fair will be at 8:00 a.m. on Friday, July 29. Clean up will take place in the livestock areas and the 4-H Building. We will have an assorted variety of donuts available for our volunteers. Please plan to attend.



ATTENTION: DOG CARE & TRAINING 4-H MEMBERS

If you pre-entered a poster or display for the Tri-Rivers Fair, don't forget to bring it to the Fair Dog Show on July 30. One of the judges at the show will judge these exhibits. If it is not brought to the Fair Dog Show, it will not be judged. Don't forget to bring the judged poster or display to the Tri-Rivers Fair on Monday so we can display it inside the 4-H Building.

CONFERENCE JUDGING DETAILS

Sign-up

Members will need to go to <https://www.centrankansas.k-state.edu/4-h/county-fairs/tririvers/> to sign up for conference judging between midnight and 11:59 p.m. on Sunday, July 31. This is for exhibits in the 4-H building and does not include livestock. Individuals will sign up for conference judging times by project. We ask that you sign up for the earliest time you possibly can.



More Info

The 4-H divisions that DO NOT need to sign up for a conference judging time include:

- Cats (will need to sign-in and will be shown in class order)
- Hand Pets (will follow Cats and will need to sign-in, then be shown in class order)
- Performing Arts (pre-scheduled)
- Fashion Revue (pre-scheduled)

If you have any issues signing up for a conference judging time, please email semaass@k-state.edu, briefly describing your issue. Please know you will not receive an immediate response, but it will be responded to as soon as possible.

When You Come to Conference Judging

Please plan to arrive 5 minutes before your scheduled conference judging time. For the exhibits in the 4-H building, conference judging occurs between the 4-H member and the judge. It is a great opportunity for the 4-H member to explain what they did, what they learned and what may have been challenging. The judge will ask questions, and these questions should be answered by the 4-H member. One or two adults may accompany the 4-H member for conference judging.

Not able to Conference Judge In-Person?

If the 4-H member / 4-H family are not able to conference judge in-person, we ask that the Conference Judging Form be completed for **each individual** entry. This form may be downloaded from <https://www.centrankansas.k-state.edu/4-h/county-fairs/tririvers/>. Make sure this form is attached securely to each entry when brought in on Monday, August 1. In addition, sign up for a conference judging time as would be done if coming to the conference judging in-person. In the block where you put your last name, follow it with "Judging Form" (i.e., Last Name: *Smith Judging Form*).

LIVESTOCK PEN ASSIGNMENTS

The livestock pens have been assigned. These can be found on our website at <http://www.centrankansas.ksu.edu/4-h> under County Fairs, Tri-Rivers Fair. Please call the Salina Office if you have any questions.



ATTENTION HORSE EXHIBITORS

Horses will be able to be checked in on Tuesday, August 2, from 2:00 p.m. until 9:00 p.m., with the exception of during the parade, which starts at 7:00 p.m. Please go to the northwest stall area of Barn 6 and we will get you checked in and unlock your stall(s).

ROYALTY RECEPTION & CROWNING CEREMONY

The reception will be Tuesday, July 26, 6:00 p.m., at Salina Heights Christian Church (NE corner of Roach and Cloud Streets). Plan to enter through the doors on the east side of the building.

The crowning ceremony for the Tri-Rivers Fair King & Queen will take place on Wednesday evening at 7:00 p.m. in the Tony's Pizza Event Center, Great Plains Mfg. Convention Hall.

ATTENTION: 4-H FOODS, FOODS PRESERVATION, FIBER ARTS AND CLOTHING COUNTY FAIR EXHIBITORS

Required for County and State Fair - Check your County Fair Paper for County Fair Requirements:

In clothing, fiber arts and other exhibits needing a cloth label, a label may be made out of cloth with a permanent or laundry type marker. Labels should be about 3" x 2 ½" in size and include exhibitor name, class number and Central Kansas District.

Food preservation labels need to include: 4-H member's name, class number, product, altitude where processed, canning method, processing time, pressure (psi), date processed (including month and year), and Central Kansas District. A template can be found in the fair paper under the Food Preservation 4-H Division.

Food labels need to include: food product name, 4-H member's name, class number, and Central Kansas District. A template can be found in the fair paper under the Foods and Nutrition 4-H Division.

ATTENTION: 4-H PHOTOGRAPHY EXHIBITORS

If you are enrolled in photography, please make sure you understand the information below as you prepare for the county fair.

- Photographic subject matter is expected to follow 4-H standards. For a sense of prohibited subject matter, review the Kansas 4-H member Code of Conduct; in general, if it is not allowable at a 4-H event, it is not allowable in a 4-H photograph at the County or State Fair.
- Photos with live subject(s) on railroad right of way or taken from railroad right of way property will not be displayed in Kansas 4-H Photography and may receive a ribbon penalty.
- Copyright protections must be observed.
- Decisions as to display and/or penalties will be made by the Photography Department Superintendent and Extension Staff.



HELP WANTED FOR FAIR FUN DAY

There are still opportunities for 4-H Members to share their projects at Fair Fun Day, Saturday, August 6, from 9:00 a.m. to 12:30 p.m. Are you looking for some leadership experience, or the chance to encourage kids to try a new project, or recruit new kids to join 4-H? Come spend an hour sharing your favorite 4-H project with young kids.

You could also help as a counselor to take the youth from project station to project station. We would need you for the whole morning and you could enhance the fair experience of almost 50 kids! If you would be willing to help, please call or email Sarah (semaass@k-state.edu) at the Extension Office.

FAIR FUN DAY

Come join the fun and learning! We especially want you to invite your friends (even those not in 4-H), neighbors and family members. This is a great opportunity to enjoy a variety of different 4-H projects and have some fun at the fair.

- WHO:** Children ages 5-10 years old
WHEN: Saturday, August 6, 9:00 a.m. - 12:30 p.m.
WHERE: 4-H Building at the Fairgrounds
WHAT: Hands-on 4-H projects such as foods, crafts, and animals followed by a free lunch
HOW: Register at the Pop Stand in the 4-H Building during the fair
COST: FREE!

AWARDS CEREMONY

The 4-H Awards Ceremony will be held at 7:00 p.m. in the 4-H Building. There will be approximately 75-100 chairs that will be placed, but it is still recommended that you bring a lawn chair just in case.

Exhibits in the 4-H Building can be picked up immediately following the 4-H Awards Ceremony.

NEEDED: PHOTOS FROM THE TRI-RIVERS FAIR

The Tri-Rivers Fairboard will be updating the Tri-Rivers Fair Facebook page over the next couple of months. They will be posting the events that will be going on throughout the fair and the times they will be happening. During the fair, they will be taking pictures to post on the Facebook page. We encourage all families that have Facebook to “like” the Tri-Rivers Fair Page. If you would like to share any pictures you take during the fair this year, please upload them to Facebook and tag “Tri-Rivers Fair.”

4-H BUILDING MONITORS

Time again for “guarding” the 4-H Building during the evenings of the fair. Clubs are asked to help by providing at least three individuals to walk around the 4-H Building to make sure that people leave the exhibits alone. Thank you to everyone for helping with this most important task!

Wednesday, August 3 5-7 p.m. <u>Gypsum Valley</u> 7-9 p.m. <u>Gypsum Valley</u>	Thursday, August 4 5-7 p.m. <u>Willing Workers</u> 7-9 p.m. <u>Cardinal</u>	Friday, August 5 5-7 p.m. <u>Sunny Valley</u> 7-9 p.m. _____	Saturday, August 6 9 a.m.-Noon <u>Friendly Valley</u> Noon- 3 p.m. <u>Boldly Go</u> 3-5 p.m. <u>Smoky View</u> 5-7 p.m. <u>Smoky View</u> 7-9 p.m. <u>Boldly Go</u>
--	--	---	---

FAIR POP STAND & CONCESSION STAND

Fair is just around the corner. The pop and concession stand should operate smoothly with at least one adult and two or three youth. But during the time frame of 10 a.m. to 2 p.m., we would like at least two adults and four youth. Please call the Salina Extension Office to sign up your club OR email Michele at mhennes@ksu.edu! Any time slots not filled will result in the pop stand / concession stand being closed during that time.

Tuesday, August 2
10 a.m. – 2 p.m. Ambassadors and 4-H Council Officers

Wednesday, August 3
8 a.m. – 11 a.m. _____
11 a.m. – 2 p.m. Willing Workers
2 p.m. – 5 p.m. _____
5 p.m. – 7 p.m. Gypsum Valley
7 p.m. – 9 p.m. Gypsum Valley

Thursday, August 4
9 a.m. – Noon Sunny Valley
Noon – 3 p.m. Boldly Go
3 p.m. – 6 p.m. Cardinal
6 p.m. – 8 p.m. Cardinal

Friday, August 5
9 a.m. – Noon Boldly Go
Noon – 3 p.m. Friendly Valley
3 p.m. – 6 p.m. _____
6 p.m. – 8 p.m. _____

Saturday, August 6
9 a.m. – Noon _____
Noon – 3 p.m. Willing Workers
3 p.m. – 5 p.m. Smoky View
5 p.m. – 7 p.m. Smoky View



CONCESSION/POP STAND

The Finance and Fundraising Committee, through 4-H Council, will be serving lunch from 11 a.m. - 1 p.m., Tuesday through Saturday at the 4-H Concession/Pop Stand during the fair. The menu for the week is as follows:

Tuesday	Pizza	\$3/slice or \$6/meal deal
Wednesday	Walking Taco	\$5/each or \$8/meal deal
Thursday	Pre-Pkg Individual Salads	\$5/each or \$8/meal deal
Friday	Loaded Potato	\$5/each or \$8/meal deal
Saturday	Walking Taco	\$5/each or \$8/meal deal

A meal deal includes an entrée, drink, & chips OR entrée, drink, & candy bar.

We're still looking for extra help at the Pop Stand throughout the lunch hours each day. If you can help, please call the Salina Extension Office. Thanks!



Thank you to the Clark, Mize & Linville Chartered Law Firm and Accessible Home Health Care, LLC for your sponsorship of the Pop Stand!

All proceeds support the Central Kansas 4-H Council. Don't forget to sign up to volunteer. It is a great opportunity to help the Council provide event scholarships and other great activities.

AG OLYMPICS



Toward the end of the fair we are all feeling tired and grumpy, so why not head over to the annual Ag Olympics competition where there are all sorts of games you and your friends can work on together? The games are not only for the youth, but parent/alumni teams are encouraged as well! But, of course, you can have just as much fun sitting in the stands watching participants spin around on a cattle stick and try and walk in a straight line or watching them try to be the fastest human wheelbarrow. Ag Olympics will follow Round Robin (approximately 8 p.m., Friday, August 5), so be sure to hightail it over to have the time of your life. Hope to see y'all there.

THANK YOU NOTE TABLE

A thank you note table will be available during the fair on Friday from 2:00 p.m. – 4:00 p.m. Come by the 4-H Building during this time to show your appreciation to our 4-H sponsors and write a thank you note. It will not take up a lot of your time. You can write as many thank you's as you have time for. Our sponsors need to hear from you and how you appreciate their sponsorship!



4-H SPIRIT AWARD

The Central Kansas District 4-H Council will again be sponsoring the 4-H Spirit Award. There will be a location in the 4-H Building where you can pick up a nomination form and submit it for individuals (youth and adults) you have seen:

- Make a positive impact on the fair and/or 4-H members.
- Go above and beyond to help with 4-H activities or aid 4-H members.
- Demonstrate a positive attitude and forward thinking during the county fair.
- Provide us with details and information thru the Spirit Award Nomination Form.

The 4-H SPIRIT AWARD will be given to the individual(s) who fulfill(s) these characteristics. These nominations will be due no later than 12:00 p.m., noon on Saturday during the County Fair.

FOODS AND FOODS PRESERVATION – TUESDAY, AUGUST 2

All food preservation will be judged at the same time as the 4-H Food Division, **Tuesday, August 2**, with the foods judges (1 or 2 judges will be designated for Food Preservation exhibits). This division is judged based on the individual judging schedule as members signed up for times. **Special Note:** Perishable exhibits **ARE NOT ELIGIBLE** for State Fair, even if they get a purple ribbon.



CLOTHING AND FIBER ARTS JUDGING

All Clothing Construction and Fiber Arts items will be judged on Tuesday, August 2, 1:00 p.m. Members need to make sure their entries are checked in prior to their judging time. Please consult the fair paper and fair schedule for details.

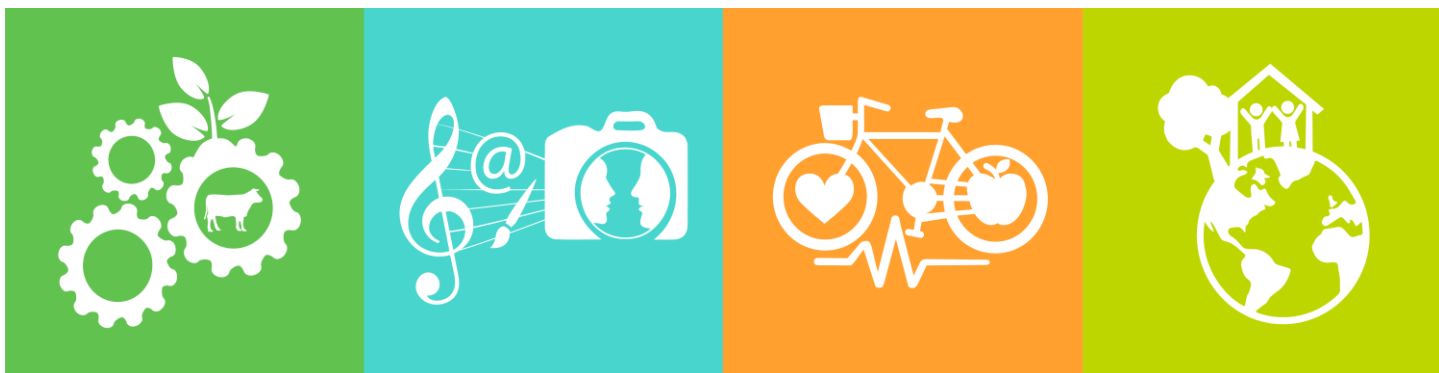

JUDGING SCHEDULES (next 2 pages)

All schedules are also available on the District website under 4-H Youth Development, County Fairs, Tri-Rivers Fair (right hand side of the page).



PERFORMING ARTS – FRIDAY, AUGUST 5

We have assigned times to individuals and groups based on the pre-entries. Participants are asked to check-in with the Superintendent or Assistant Superintendent at least **15 minutes prior** to your assigned time. We can be flexible with the time if need be, but if you don't check-in, we don't know that you are not a scratch. Thank you!

Junior Performing Arts

9:00 Matthias Schlatter, piano (jr)
9:05 Eddie Littich, drama (jr)
9:10 Brik Johnson, vocal (jr)
9:15 Eddie Littich, violin (jr)
9:20 Kade Riffel, piano (jr)
9:25 Brik Johnson, drama (jr)
9:30 Eddie Littich, piano (jr)
9:35 Aurora Hernandez, violin (jr)
9:40 Emma Riffel, piano (jr)
9:45 Maia Pracht, drama (jr)
9:50 Brik Johnson, piano (jr)
9:55 Michael Hernandez, cello (jr)

Senior Performing Arts

10:00 Kathie Woker, dance (sr)
10:05 Madison Repp, flute (sr)
10:10 Brynna Anderson, vocal (sr)
10:15 Matthew Redden, drama (sr)
10:20 Emma Littich, vocal (sr)
10:25 Owen Tracy, piano (sr)
10:30 Brynna Anderson, vocal (sr)
10:35 Matthew Redden, vocal (sr)
10:40 Emma Littich, violin (sr)
10:45 Brynna Anderson, vocal (sr)
10:50 Ella Tracy, dance (sr)
10:55 Matthew Redden, vocal (sr)
11:00 Emma Littich, violin (sr)
11:05 Shelby Stolzenburg, vocal (sr)
11:10 Matthew Redden, saxophone (sr)
11:15 Katrina Fahrenthold, dance (sr)
11:20 Brynna Anderson, vocal (sr)
11:25 Casson Klover, saxophone (sr)
11:30 Katrina Fahrenthold, piano (sr)
11:35 Owen & Sam Tracy, drama (sr)
11:40 Emma & Eddie Littich, vocal (sr)
11:45 Katrina Fahrenthold & Ella Tracy, dance (sr)



SEW YOU'RE MODELING YOUR OUTFIT AT FASHION REVUE...

When you are writing your script for Fashion Revue, keep these helpful hints in mind:

- Start with an attention-getting sentence.
- Share a few facts about YOU. What is your name? What 4-H club do you belong to?
- Tell a few facts about your outfit. What are you wearing? Did you make it or buy it? Does it have any interesting features and/or accessories?
- Show the judge you know about your project. How much did it cost? How much time did it take? What do you like best about your outfit? Where do you plan to wear it?
- Tie in any fun stories about the making/buying of your outfit.
- Finish your script with a fun sentence to tie it all together.



FASHION REVUE JUDGING

The fashion revue judging will take place on Sunday, July 31. Fashion Revue will begin at 1:00 p.m. Please see next page for the judging schedule. **Judging will be in the Great Plains Manufacturing Convention Hall at Tony's Event Center, 800 The Midway, Salina.** Please enter through the north doors to the Great Plains Room. **No animals are allowed for this contest.**

****An evaluation form must be filled out and presented at the time you are judged. Entry cards will be available for you to pick up at judging.****

****Boys and girls intermediate and senior divisions must also present a cost per wear sheet.****

****Please be ready at least 15 minutes before your scheduled time for Fashion Revue Judging.****

The Evaluation Form and Cost Per Wear Sheet can be found in the fair paper under the Fashion Revue 4-H Division.

2022 Tri-Rivers Fair 4-H Fashion Revue Judging Schedule

Judge 1		Judge 2	
#	Name	#	Name
	Senior Constructed		Intermediate Girls Purchased
1:00 3C	Stone Nichols	1:00 17B	Maria Escobedo-Baltazor
1:05 2C	Acacia Pracht	1:05 19B	Katelyn Griffin
1:10 1C	Stephanie Silverman	1:10 21B	Aurora Hernandez
1:15		1:15 16B	Jerzie Holmes
1:20	Junior Constructed	1:20 18B	Jaelyn Gates
1:25 5C	Amelia Higgins	1:25	
1:30	Intermediate Constructed	1:30	Senior Girls Purchased
1:35 4C	Maria Escobedo-Baltazor	1:35 10B	Cadence Foth
1:40	Jr. Boys Purchased	1:40 6B	Emma Littich
1:45 28B	Tobias Fastert	1:45 8B	Hensli Lofdahl
1:50 25B	Fenton Fastert	1:50 11B	Madison Repp
1:55	Intermediate Boys Purchased	1:55 12B	Kinsley Foth
2:00 20B	Wesley Roland	2:00 14B	Stephanie Silverman
2:05 15B	Tyler Tillberg	2:05 9B	Kathie Woker
2:10	Senior Boys Purchased	2:10	
2:15 7B	Carson Fouard	2:15	Junior Girls Purchased
2:20 13B	Jacob Tillberg	2:20 23B	Vivienn Abdullayev
2:25	Recycled	2:25 24B	Bailey Fritz
2:30 31R	Stone Nichols	2:30 22B	Siayah Hubbard
2:35 32R	Maria Escobedo-Baltazor	2:35 26B	Maryn Gates
2:40 30R	Acacia Pracht	2:40 27B	Amelia Higgins
2:45 29R	Jaelyn Gates	2:45	

4-H members may enter in the Open Class Home Economics Exhibits in Kenwood Hall under Adult Classes Only. A 4-H member may NOT enter in Division 20 Youth 17 & Under Classes.

GRIEVANCE COMMITTEE FOR THE 4-H DIVISIONS AT THE FAIR



We have a committee for 4-H to take grievances throughout the year. This same committee will take grievances from the county fair. Disputes should first be brought to the attention of the appropriate 4-H division superintendent and Extension staff. After receiving a decision from the department superintendent or staff member, any further dispute must be made in writing (within 2-3 hours of the decision by 4-H division superintendent or staff member), using the form available online <http://www.centrankansas.ksu.edu/4-h> under County Fairs, Tri-Rivers Fair. A hard copy can also be obtained from the 4-H division superintendent or Extension staff. To receive a ruling from the

grievance committee, the dispute form must be accompanied by a \$50 fee (cash, personal check, or money order made payable to "4-H Council"). The grievance committee will review the complaint and will get back with the individual named on the complaint form as soon as possible via email. The fee will be refunded upon the ruling from the Grievance Committee. If no decision is reached due to lack of information, the fee will not be refunded. Any collected fees will be considered a tax-deductible donation to 4-H Council.

Tri-Rivers Fair 4-H Complaint Form

Date: _____ Name of Person Filing the Grievance _____

Name of 4-H Member(s) _____ Cell Phone Number _____

Address _____ Alt. Phone Number _____

_____ Email Address: _____

4-H Department: _____

Complaint (please be as detailed as possible):

If more space is needed, please use back of form.

Name of Complainant (print) Signature

By signing, the complainant believes the above information to be entirely true.



KANSAS STATE FAIR INFORMATION

Qualifications to exhibit: 4-H member must be 9 before January 1, 2022, and their project must have received a purple at the county fair and a class must be available at the State Fair...check the State Fair web page for details (i.e., other projects do not qualify for State Fair). Animal projects excluded, with the exception of rabbits, dairy goats, dairy cattle, and dogs.

- State Fair pre-entries due on **August 8 by 12 p.m. Noon for Salina Area Clubs**. These are due in the Salina Office.
- The following projects are automatically entered in the State Fair: Foods, Foods Preservation, Clothing, Fiber Arts, Energy Management, Crops, Flowers, Forestry, Horticulture, Electric, Photography, Entomology, Geology, Home Environment, STEM (all divisions), Visual Arts, Wildlife, and Wood Science.
- The 4-H projects that must be pre-entered by the 4-H member are: demonstrations, dairy cattle, dairy goats, horse, rabbits, dogs, and fashion revue.
 - **Demonstrations/Illustrated Talks, Project Talks, Poetry and Prose** presentations that received a blue or purple at 4-H Club Day qualify for State Fair. To sign up you can receive the required paperwork from the stage in the 4-H building during the fair or come by the Salina Extension Office before noon on Monday, August 8.
 - **Dairy Cattle & Dairy Goats:** Entries will be made on the Kansas State Fair website. (<http://www.kansasstatefair.com>) in the respective open class division on or before August 15.
 - **Horse:** To be eligible to enter the State 4-H Horse Show at the Kansas State Fair, a 4-H member must be between the ages of 9 and 18 before January 1. Riders must have successfully met the requirements of all three sections of Achievement Level I. Showmanship and Halter class participants must pass the first two sections of Achievement I plus Ground Work portion of skill test prior to their District qualifying 4-H Horse Show entry deadline. Horse Show entries are due ONLINE (<https://kansaseq.fairwire.com>) by August 1.
 - **Poultry & Rabbits:** Only those animals receiving a blue or purple ribbon award in a previously designated qualifying show (includes county fair) may be entered in the Kansas State Fair. To sign up you can receive the required paperwork from the stage in the 4-H building during the fair or come by the Salina Extension Office before noon on Monday, August 8.
 - **Dog:** All teams, comprising of 4-H members who are 9-18 years of age and their dog, who have met county or district annual qualifications receiving a qualifying blue or purple in showmanship, obedience, agility or rally obedience can compete in the State 4-H Dog Show. To sign up you can receive the required paperwork at the county fair dog show, from the stage in the 4-H building during the fair or come by the Salina Extension Office before noon on Monday, August 8.
- Information about volunteering at the Kansas State Fair will be emailed out through 4HOnline as soon as it is available. The deadline to sign up is usually the end of July.

Additional KSF Details will soon be posted under on the website at

www.centrankansas.ksu.edu/4-h under County Fairs.

2022 TRI-RIVERS 4-H JUDGING SCHEDULE

Fair Theme: Fancy Like..... Fair Life!

4-H Building Hours for FAIR WEEK:

Tuesday: Not open to the public, ONLY to those who are having items judged

Wednesday: 7:30 a.m. – 9:00 p.m.

Thursday, Friday, Saturday: 8:00 a.m. – 9:00 p.m.

FRIDAY, JULY 29 – 4-H Building8:00 a.m. Fair Cleanup, 4-H Building & Livestock Areas
Dog Show Set-up, Tony's Event Center**SATURDAY, JULY 30, Tony's Event Center, Great Plains Manufacturing Convention Hall**

9:00 a.m. 4-H Dog Show (check-in at 8:30 a.m.)

SUNDAY, JULY 311:00 p.m. 4-H Fashion Revue judging, Tony's Event Center, Great Plains Mfg. Convention Hall
7:00 p.m. 4-H Public Fashion Revue, Tony's Event Center, Great Plains Mfg. Convention Hall**4-H BUILDING JUDGING SCHEDULE****Sign-up for Judging Times ONLINE on SUNDAY****SUNDAY, JULY 31**

12:00 a.m. Sign up for Judging Times Online OPENS

11:59 p.m. Sign up for Judging Times Online CLOSSES

MONDAY, AUGUST 1 - 4-H Building

7:30 a.m. – 3 p.m. Exhibit Drop-off for all 4-H Building Exhibits (including clothing & fashion revue garments)

TUESDAY, AUGUST 2 - 4-H Building9:00 a.m. 4-H Building Opens for judging (not open to public)
9:15 a.m. 4-H Horticulture judging
10:00 a.m. 4-H Foods/Foods Pres. judging
10 a.m.-2 p.m. 4-H Bake Sale (at Pop Stand)
10:00 a.m. 4-H Wildlife/Forestry/Shooting Sports/Energy Mgmt. judging
10:00 a.m. 4-H Geology judging
10:00 a.m. 4-H Wood Science judging
1:00 p.m. 4-H Clothing Construction/Fiber Arts judging
1:00 p.m. 4-H Cloverbud judging
1:00 a.m. 4-H Photography judging
7:00 p.m. **Parade Downtown Theme: "Fancy Like...Fair Life!"****WEDNESDAY, AUGUST 3 - 4-H Building**8:00 a.m. 4-H Bake Sale (carryover from Tues. if baked goods left)
8:00 a.m. 4-H Other Projects judging
8:30 a.m. 4-H Visual Arts judging
9:00 a.m. 4-H Banners judging
10:00 a.m. 4-H Entomology judging
10:00 a.m. 4-H CO2 Car judging
10:00 a.m. 4-H Home Environment judging
12:00 p.m. 4-H STEM judging
1:00 p.m. 4-H Crops judging
1:00 p.m. 4-H Notebook judging
7:00 p.m. **Crowning of 4-H Fair King/Queen, Tony's Event Center, Great Plains Manufacturing Convention Hall**
7:30-8:30 p.m. Saline Co. 4-H Development Fund Donor Reception**THURSDAY, AUGUST 4 - 4-H Building**12:00 p.m. Saline County Farm Bureau Hamburger Feed (open to public) Barn #2
1:00 p.m. 4-H Cat and Hand Pet Shows (must be checked-in by 12:30 p.m.)**FRIDAY, AUGUST 5 - 4-H Building**9:00 a.m. 4-H Performing Arts
2:00 – 4:00 p.m. Thank You Note Table (for 4-H Members to write thank you notes for fair sponsors)**SATURDAY, AUGUST 6 – 4-H Building**9:00 a.m.-12:30 p.m. 4-H Fair Fun Day, 4-H Bldg.
3-D Printing Demonstration During Fair Fun Day
12:00 p.m. CO2 Car Racing, Tony's Event Center, Great Plains Manufacturing Convention Hall
1:00 p.m. 4-H Family and Consumer Science Judging Contest
2:00-4:00 p.m. 4-H Photography Judging Contest
7:00 p.m. 4-H Awards Assembly, 4-H Building
8:00 p.m. 4-H Building Exhibits released or after Awards Program.**4-H LIVESTOCK JUDGING SCHEDULE****WEDNESDAY, AUGUST 3****4-H LIVESTOCK ENTRY:****Swine 8-8:30 a.m.; Sheep 8:45-9:15 a.m.; Meat Goats 9:15-9:45 a.m.; Beef 10-10:30 a.m.; Bucket Calves, Dairy Cattle, Dairy Goats, Horses and all Other Breeding Livestock 7:30 a.m.-Noon**7:30-9 a.m. 4-H/Open Poultry check-in, Barn #1
9:00 a.m.-12:00 p.m. Rabbits must be checked-in
10:00 a.m. 4-H/Open Poultry Judging, Barn #1
2:30 p.m. 4-H Bucket Calf Show, 4-H Dairy Cattle Show, 4-H Dairy Goats, AG Hall**THURSDAY, AUGUST 4**9:00 a.m. 4-H Beef Show, AG Hall
12:00 p.m. Saline County Farm Bureau Hamburger Feed (open to public) Barn #2
1:30 p.m. 4-H Meat Goat Show, Barn #2
3:00 p.m. 4-H Sheep Show, Barn #2
5:30 p.m. 4-H Swine Show, Barn #2
8:00-9:00 p.m. 4-H INTENT TO SELL DUE IN FAIR OFFICE**FRIDAY, AUGUST 5**8:30 a.m. 4-H Horse Show, AG Hall
9:00 a.m. 4-H Rabbit Show, Barn #2
4:00 p.m. Livestock Sale, Barn #2
6:30 p.m. 4-H Round Robin, Barn #2 & AG Hall
8:00 p.m. Ag Olympics, AG Hall**SATURDAY, AUGUST 6**12:30 p.m. **ALL ANIMALS RELEASED****Important Changes in Fair Schedule****The Livestock Sale will take place on Friday, August 5 at 4:00 p.m.****All animals are released on Saturday, August 6 at 12:30 p.m.**